



**Florence Carpets™**

Where Luxury meets the Floor...

Redene and  
natural growing

**NATURAL IMPRINT**

**KIN**

f l o r

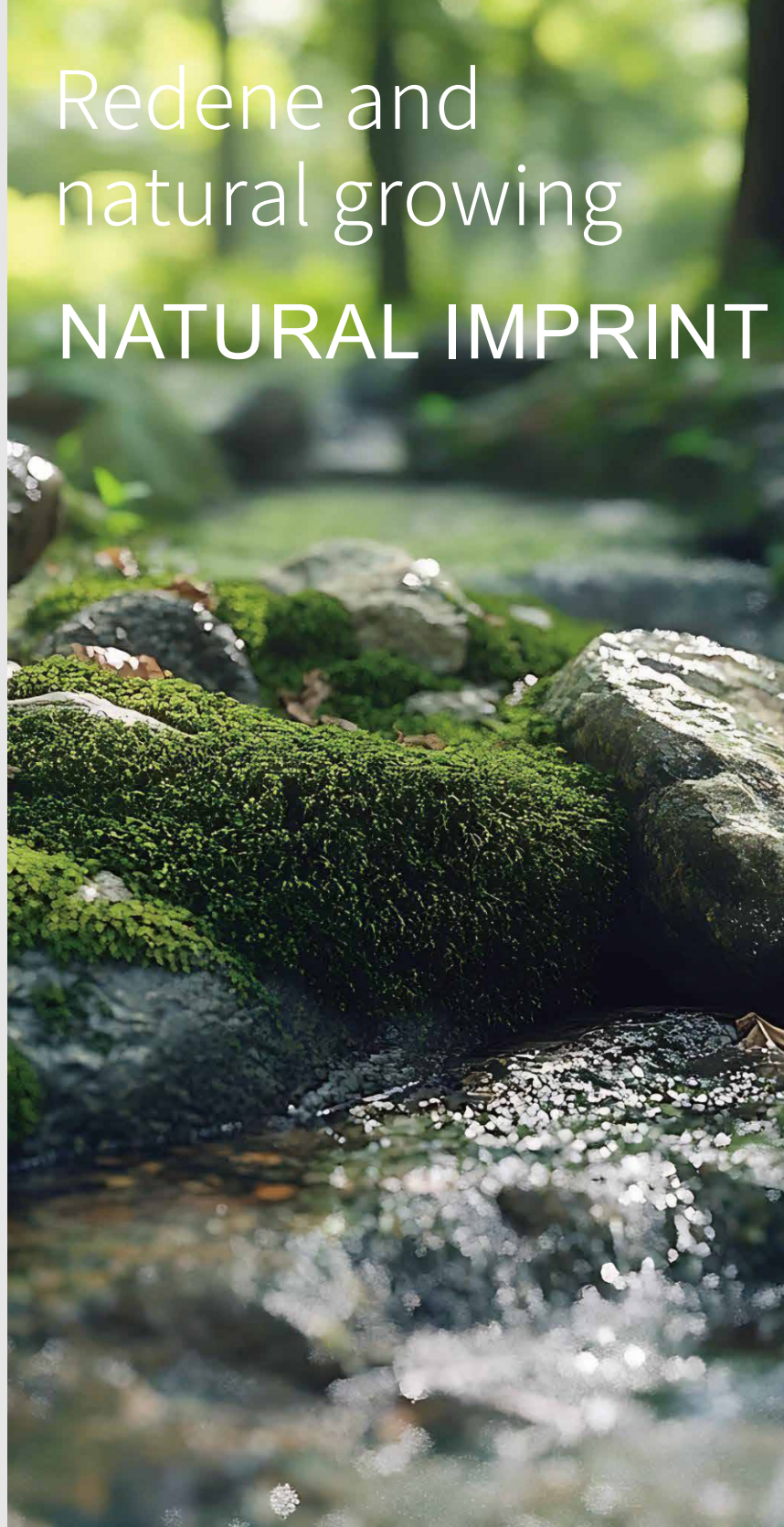

The opening chapter of breaking through,  
unfolding the eternal within one's heart



[www.florencecarpets.com](http://www.florencecarpets.com)

Email: [sales@florencecarpets.com](mailto:sales@florencecarpets.com)

All KINor manufacturing facilities in the Asia Pacific region maintain registration to ISO Quality Management Systems and ISO Environmental Management Systems.

Production specifications are subject to normal manufacturing tolerances and may be changed without notice. Slight variation in colour among different production lots are normal and should be considered in the overall installation plan. Products covered by manufacturer's written warranty only. All other warranties, including without limitation any implied warranties of merchantability or fitness for particular purpose, are hereby disclaimed. Contact your representative for written warranty information.





Natural imprint - 100# 101#

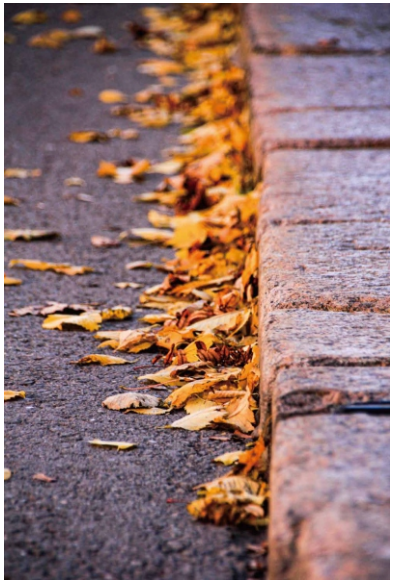

Natural imprint - 200#-201#



Natural imprint - 300#-301#

Natural imprint - 600# 601#

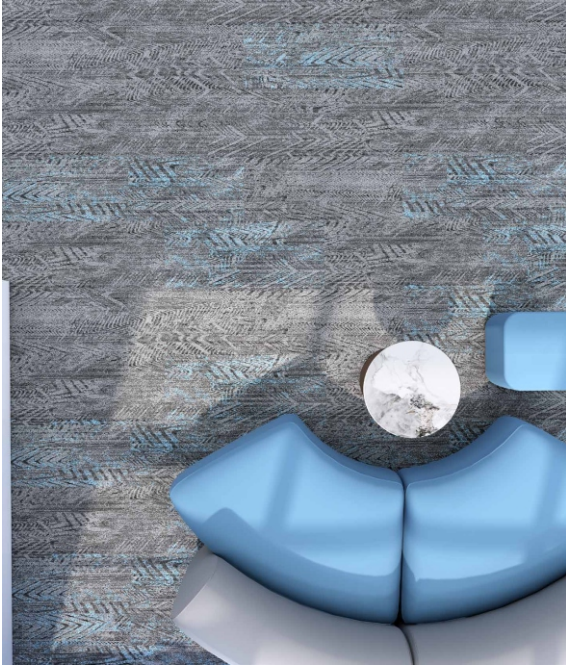

Natural imprint - 400# 401#



KINor pay more attention to environmental protection, the use of energy-saving production technology and technology to reduce energy consumption and emissions of pollutants. At the same time, the recyclability and degradability of the carpet will be an important design consideration, so that after the end of the life of the carpet can be effectively recycled and processed, reducing the impact on the environment.

Natural imprint - 300# 301#



Natural imprint - 500#-501#

To ensure the quality of the carpet, environmental protection, flame retardant, anti-static basic performance, carpet surface use of global nylon twist yarn, each yarn do anti-fouling treatment, ensure the yarn resilience and easy cleaning of each product. Use of environmentally friendly backing of PE and PU.

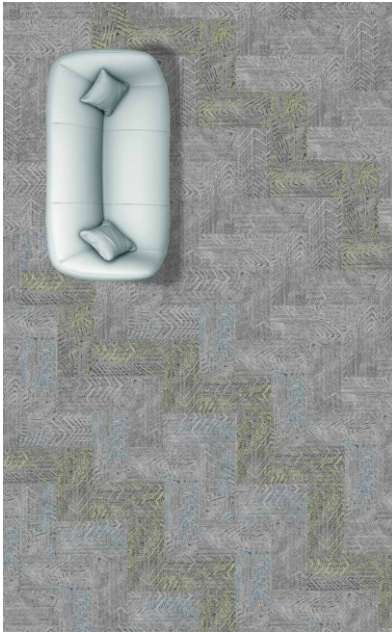

Natural imprint - 500#-501#-401#



Natural imprint - 600#-601#

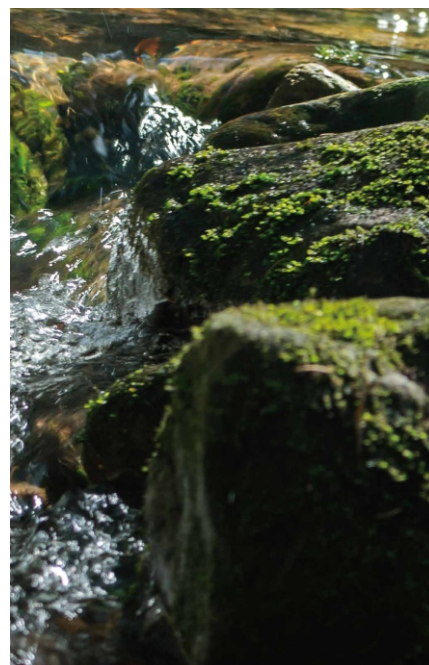

Natural imprint - 500#-501#

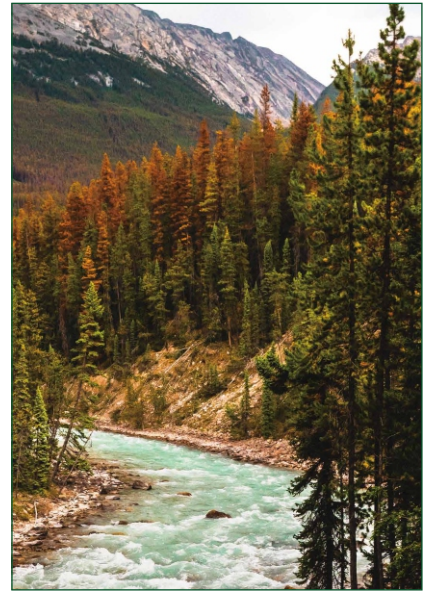

Natural imprint -200#-201#

Natural imprint - 300#-301#



Natural imprint - 400#-401#





Our design is not only the pursuit of beauty, but also the practice of environmental protection. Our goal is to create beautiful and sustainable products that provide consumers with a comfortable space environment while contributing to the sustainable development of the planet.

Integration and innovation



Natural imprint - 301#-601#



Natural imprint - 100#



Natural imprint - 101#



Natural imprint - 200#



Natural imprint - 201#



Natural imprint - 300#

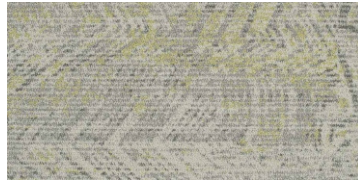

Natural imprint - 301#

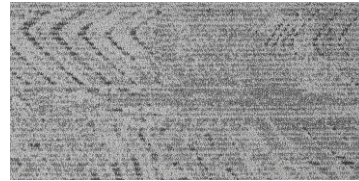

Natural imprint - 400#

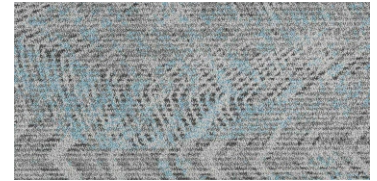

Natural imprint - 401#

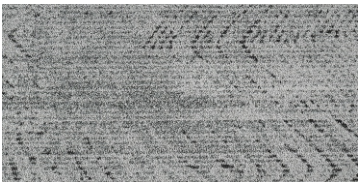

Natural imprint - 500#

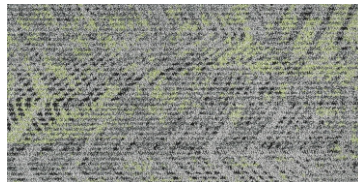

Natural imprint - 501#

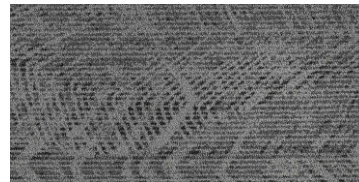

Natural imprint - 600#

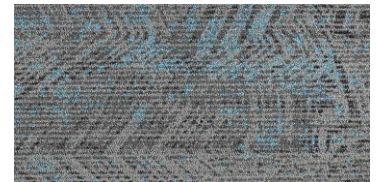

Natural imprint - 601#

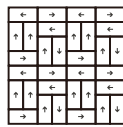
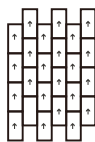
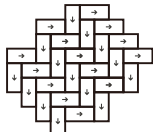
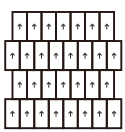

## KINflor

Style Name	Natural Series
Construction	Multi-Level Loop
Fibre	100% Universal Nylon
Gauge	1/10* Color Dot
Stitches	10 per inch
Pile Weight	28oz/yd <sup>2</sup>
Pile Height	6/3/2 mm
Backing	PVC Echo
Tile Size	45.72*91.44 cm
Total Thickness	8±0.5 mm
Area of Use	Commercial-Heavy Duty
Flammability	GB 8624-2012 B1 ©; ASTEM E684 Class 1GBT 18044-2008<3.5KV
Static Propensity	GBT18044-2008<3.5KV
Stain Resistance	AATCC 175 Stain Resistance 8.5a



### Additional Information

- The product is harmless to the environment and human health during production and use, ensuring zero emission of harmful gases.
- As clean as new, only need water to wash. SR's new anti-fouling technology makes daily maintenance easier and more efficient.
- All kinds of KINflor carpets sold worldwide are carbon neutral. And KINflor promise 10-year free recycling.
- KINflor reserves the right of final interpretation

